

SEPTEMBER 2015 NEWSLETTER

**WALLENPAUPACK
HISTORICAL SOCIETY**



"Keeping the history of Lake Wallenpaupack alive and accessible for present and future generations"



Wallenpaupack Historical Society's Upcoming Events

CCC Day at Promised Land State Park

September 19, 11:00 - 3:00 at the Masker Museum, Promised Land State Park

- A history of the Civilian Conservation Corps, the work relief program which sponsored jobs through land improvement projects during the Great Depression at places such as Promised Land State

Park - WHS will set up a booth during this event, which is sponsored by Promised Land State Park and the Pennsylvania Department of Conservation and Natural Resources. CCC Day is an annual event which honors work done by men of the CCC who planted trees, built cabins, and watched for forest fires. The Masker Museum is located at Promised Land State Park.

**Please Join Us
Wallenpaupack Historical Society's
Annual Preservation Awards Dinner**

Ehrhardt's Waterfront Resort

Sunday, September 27

4:30 p.m. cash bar

5:30 p.m. family-style dinner

**6:30 p.m. awards presentation and
silent auction**

**ANNUAL PRESERVATION AWARDS DINNER
EHRHARDT'S WATERFRONT RESORT**

**SUNDAY, SEPTEMBER 27, 4:30 p.m.
RESERVATIONS \$35.00 PER PERSON**

Reservations due by Friday, the eighteenth of September.

Anyone with a question may call Nancy Gumble (570) 226-6596.

Please make your reservation by completing this form and returning with your check (payable to Wallenpaupack Historical Society) for \$35.00 per person attending to:

**Nancy Gumble
P.O. Box 303
Tafton, PA 18464**

NAMES of PEOPLE ATTENDING:

CONTACT PHONE NUMBER:

AMOUNT of CHECK ENCLOSED:



Thank You to the Following Members
 for designating Wallenpaupack Historical Society a percentage of your
 IGA purchases through the
 IGA Community Dock Foundation

Jeannette Borson ‡ James Conrad ‡ Shirley Coutts ‡ Anna Glazier
 Joan Glazier ‡ Rolf Moeller ‡ Ann Wiedenman

*Wallenpaupack
 Historical Society
 Incorporated*

OFFICERS

*Robert Essex, President
 Kristen Brown, Vice-President
 Jon Tandy, Secretary
 Donna Stuccio, Treasurer*

DIRECTORS

*Arnold T. Anderson
 Robert Ammon
 C. Richard Briden
 Donal Coutts, Director Emeritus
 Audrey Graybill
 Nancy Gumble
 Rolf Moeller
 Gertrude Schleiker
 Bruce Taylor
 R. Anthony Waldron
 Ann Wiedenman*

Kristen Brown, Newsletter Editor

*103 Manor Woods Court
 P.O. Box 345
 Paupack, PA 18451*

(570) 226-8980

www.WallenpaupackHistorical.org



**PO Box 320
 52 Welwood Ave
 Hawley, PA 18128
 570-226-6000**

PREFERRED CUSTOMER CARD APPLICATION

CARD No. _____ Attach UPC Code Sticker Here	
IGA Employee	Woodloch Employee

(We do not share or sell your information to anyone.)

DATE: _____

PRINT legibly, please.
Name: _____

MAILING
Address: _____

City, State, Zip: _____

Phone #: _____

Do you want your receipt emailed? Yes

E-mail: _____

Sr. Discount at age 62
Birth date: _____

Twitter handle: @ _____

Email me a copy of the flyer

Email address: _____

- LakeRegionIGA.com**
- View our current weekly flyer
 - Get manufacturer's Coupons
 - Try new recipes from the thousands listed

Please allow 24 hours for card changes to take place. Thank you for shopping at IGA.

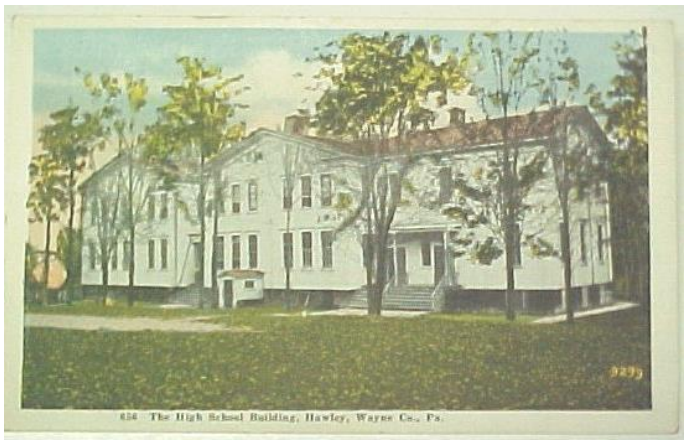

424 - The High School Building, Hawley, Wayne Co., Pa.

Editor's Note : The Lake Region Community Dock Foundation has two goals, 1. To help fund non-profit organizations in the lake region community and, 2. To help families in need. If you would like to designate WHS as a beneficiary for a percentage of your grocery bill, please complete the application appearing on the following page. A Preferred Customer Card is required, which can be obtained by completing the above form. *Thank you to Mr James Shook, the Lake Region Community Dock Foundation and the Lake Region IGA for your many contributions to WHS.*

At left, a vintage postcard of Hawley High School, early to middle twentieth century.



**LAKE REGION COMMUNITY DOCK FOUNDATION
LAKE REGION IGA
PREFERRED CUSTOMER CARD PROGRAM**

**ASK US TO DONATE TO THE LOCAL, NON-PROFIT ORGANIZATION
YOU SUPPORT USING YOUR PREFERRED CUSTOMER CARD**

I request that Lake Region Supermarket donate 1% of my net purchase* to this local, non-profit organization (only 1 organization can be chosen for each customer card number):

ORGANIZATION INFORMATION:

Name: _____

Address: _____

City, State, Zip: _____

Contact Name: _____

Contact Phone: _____

E-mail _____

Acct. # _____
(Office use only)

I understand that my chosen, non profit organization must first be registered in the Lake Region Community Dock program before 1% of my net purchases can begin to accumulate for donation.

CUSTOMER INFORMATION:

Lake Region IGA Customer Card No.: _____
We cannot account for your donation request without your Card No. and Signature.

SIGNED:	IF YOU DO NOT KNOW YOUR CARD NUMBER:
	ADDRESS:
PRINT NAME:	PHONE:

IF YOU DON'T KNOW YOUR CARD NUMBER:
PRINT your NAME, ADDRESS & PHONE NUMBER ON THIS APPLICATION, so we can find it for you in our system.
IF YOU DO NOT HAVE A PREFERRED CUSTOMER CARD (or it is lost):
Complete the Preferred Customer Card Application and one will be issued to you.
 Thank you.

*Net Purchase is the receipt total minus milk, tobacco products, store coupons and tax.
 Beer Store purchases are not valid for donation purposes.

Wallenpaupack Historical Society has volunteer opportunities available for people interested in participating in the mission of “Keeping the history of Lake Wallenpaupack alive and accessible for present and future generations.”

NAME:

PHONE NUMBER:

There are many activities that are conducted by the Society, such as organizing and displaying collections and artifacts, working outdoors on upkeep of the Williams House or historic Purdytown and Taft Cemeteries, organizing annual programs and fundraisers, writing and transcribing articles for the monthly newsletter, updating the Society’s website, and serving on the Board of Directors.

VOLUNTEER INTERESTS

- Organizing or displaying Society artifacts
- Facilities upkeep for the Williams House and historic Purdytown and Taft Cemeteries
- Planning special programs or fundraising events
- Contributing to the monthly newsletter
- Website maintenance
- Yearly financial auditing
- Serving on the Board of Directors
- Other interests such as:

For anyone willing to donate your time, WHS has a place for you to contribute either for a single project or for an ongoing basis.

If you would like to volunteer, please complete this form and mail to:

WHS, P.O. Box 345, Paupack PA 18451

To our friends who would like to become new members -

Not Already a Member? Please Join Wallenpaupack Historical Society!

Membership benefits include a monthly newsletter, special notices of upcoming programs of interest, and the right to vote in the corporation. Memberships are for the calendar year. New membership applications received in the final three months of the fiscal year (October, November and December) are automatically extended until the end of December in the following year.

Please complete the following form and mail with your payment, payable to Wallenpaupack Historical Society, to:
Wallenpaupack Historical Society
P.O. Box 345
Paupack, PA 18451

- Student \$5.00 Individual \$15.00 Family \$25.00 Corporate \$50.00

Name:

Address:

City, State, Zip Code:

Phone:

E-mail:

- Please check here if you would like to receive the monthly newsletter via email instead of U.S. Mail. 

For student membership only -

Name of school, college or university: